

PROFILE
 SCALE: 1" = 10'
 HORIZ. SCALE: 1" = 20'

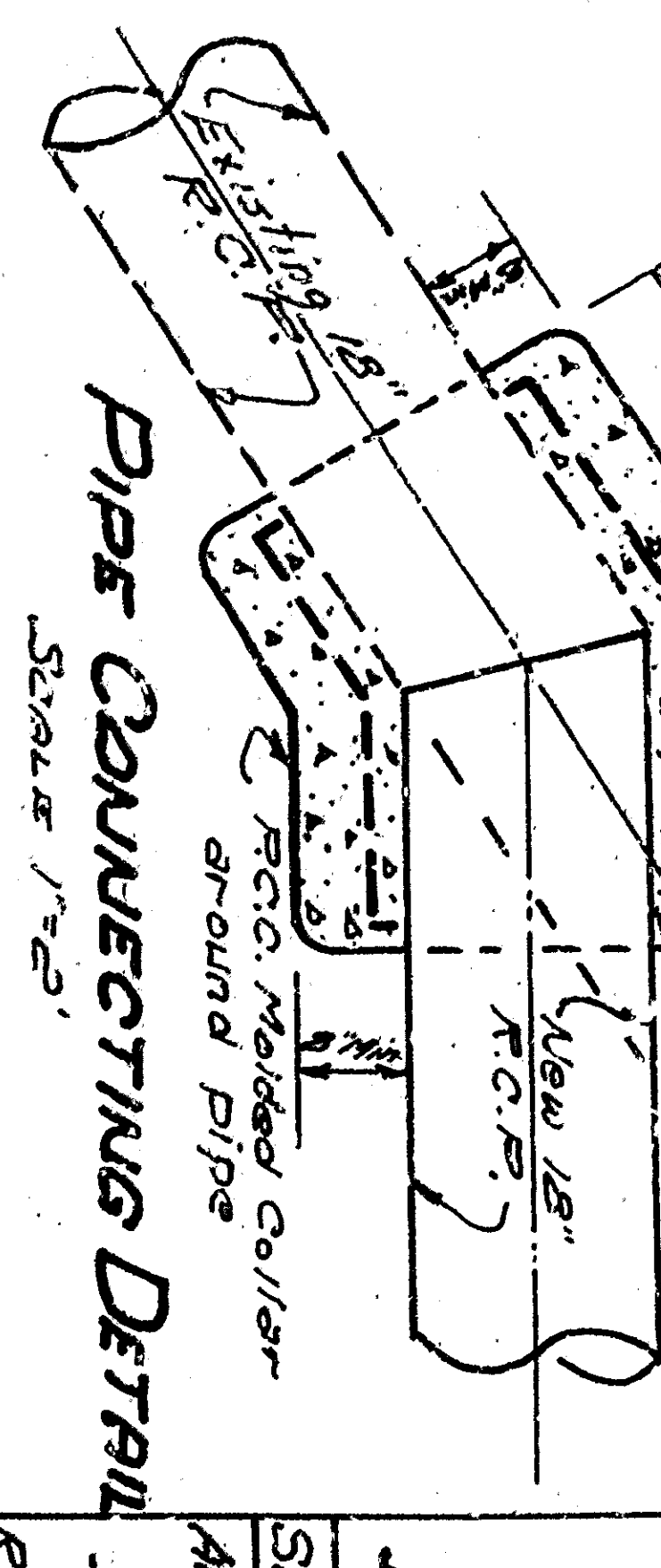
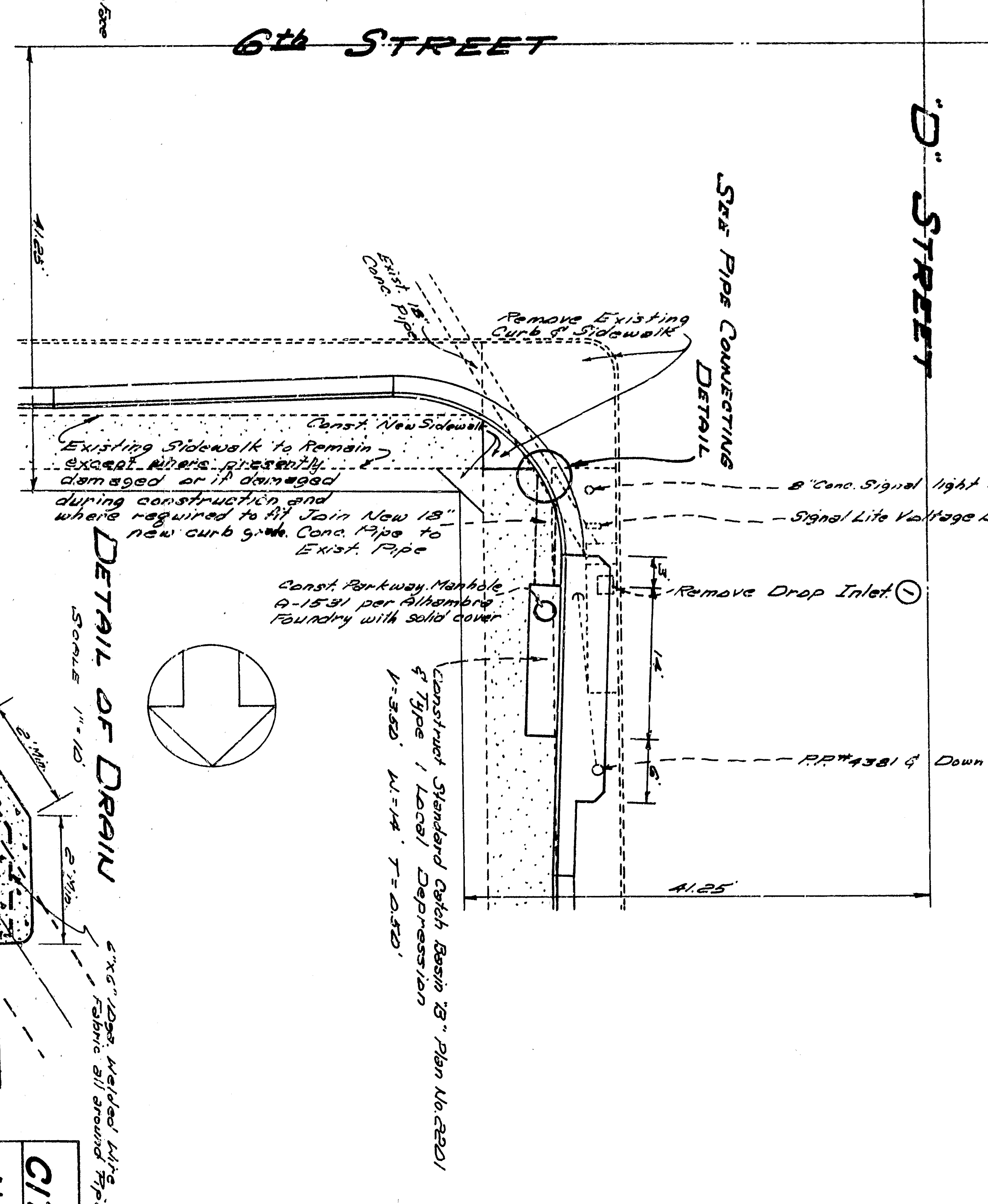
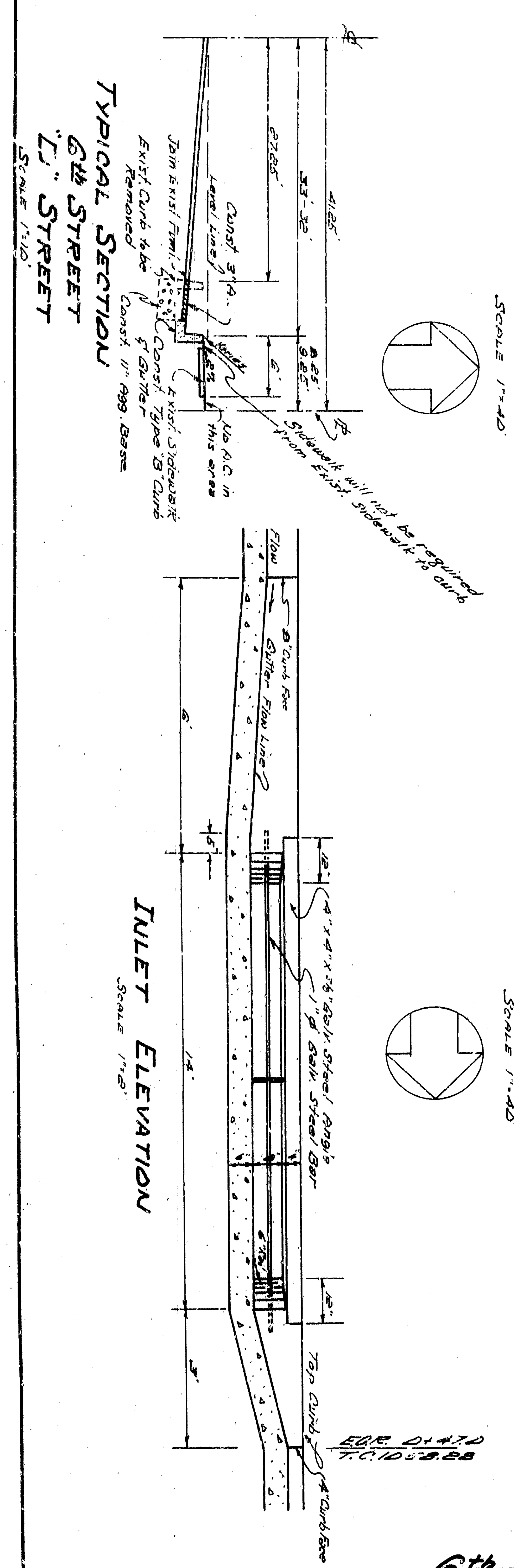
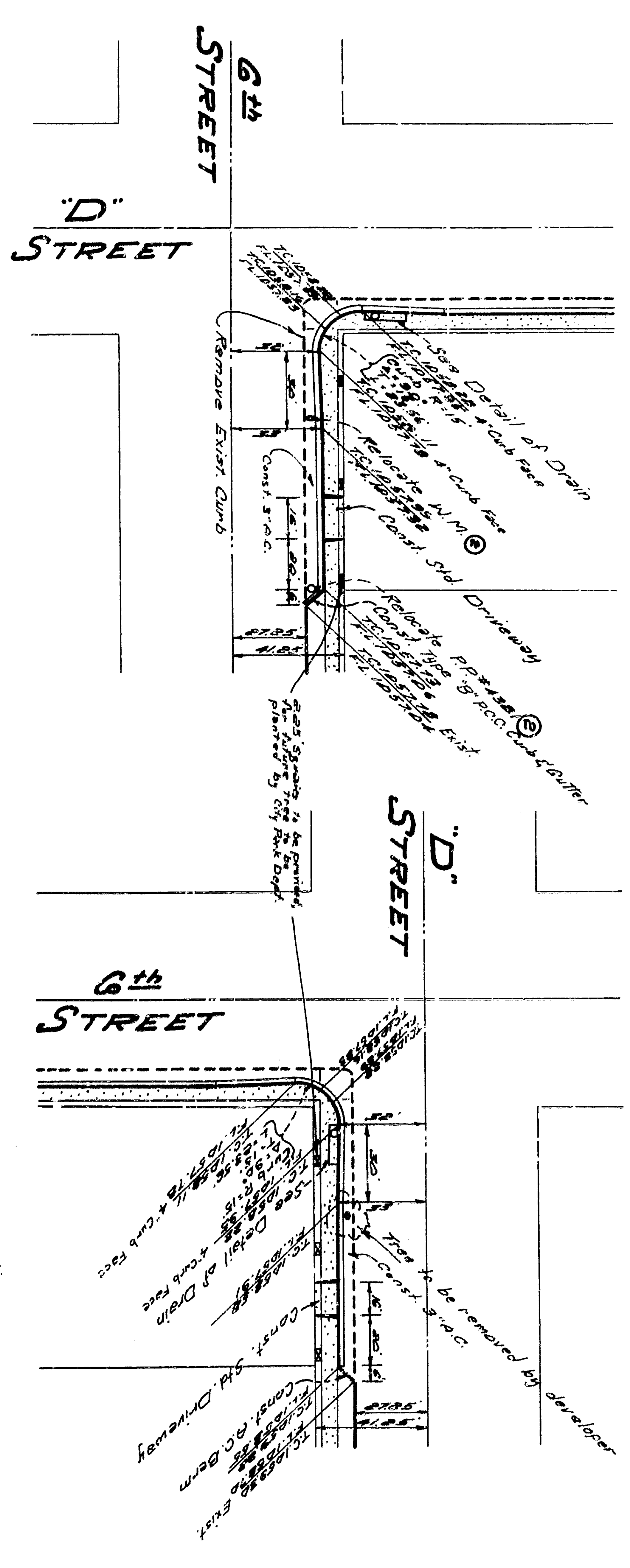

NOTES:
 1. All work indicated on this plan shall be done in accordance with applicable provisions of the Specifications for the City of San Bernardino, California.
 2. All standard cross-sections of curb, gutter, sidewalk & roadway shall be as per City of San Bernardino Department of Engineering, Std. Drawings No. 100, 101, 102, 103, 104, 105, 106, 107, 108, 109, 110, 111, 112, 113, 114, 115, 116, 117, 118, 119, 120, 121, 122, 123, 124, 125, 126, 127, 128, 129, 130, 131, 132, 133, 134, 135, 136, 137, 138, 139, 140, 141, 142, 143, 144, 145, 146, 147, 148, 149, 150, 151, 152, 153, 154, 155, 156, 157, 158, 159, 160, 161, 162, 163, 164, 165, 166, 167, 168, 169, 170, 171, 172, 173, 174, 175, 176, 177, 178, 179, 180, 181, 182, 183, 184, 185, 186, 187, 188, 189, 190, 191, 192, 193, 194, 195, 196, 197, 198, 199, 200, 201, 202, 203, 204, 205, 206, 207, 208, 209, 210, 211, 212, 213, 214, 215, 216, 217, 218, 219, 220, 221, 222, 223, 224, 225, 226, 227, 228, 229, 230, 231, 232, 233, 234, 235, 236, 237, 238, 239, 240, 241, 242, 243, 244, 245, 246, 247, 248, 249, 250, 251, 252, 253, 254, 255, 256, 257, 258, 259, 260, 261, 262, 263, 264, 265, 266, 267, 268, 269, 270, 271, 272, 273, 274, 275, 276, 277, 278, 279, 280, 281, 282, 283, 284, 285, 286, 287, 288, 289, 290, 291, 292, 293, 294, 295, 296, 297, 298, 299, 300, 301, 302, 303, 304, 305, 306, 307, 308, 309, 310, 311, 312, 313, 314, 315, 316, 317, 318, 319, 320, 321, 322, 323, 324, 325, 326, 327, 328, 329, 330, 331, 332, 333, 334, 335, 336, 337, 338, 339, 340, 341, 342, 343, 344, 345, 346, 347, 348, 349, 350, 351, 352, 353, 354, 355, 356, 357, 358, 359, 360, 361, 362, 363, 364, 365, 366, 367, 368, 369, 370, 371, 372, 373, 374, 375, 376, 377, 378, 379, 380, 381, 382, 383, 384, 385, 386, 387, 388, 389, 390, 391, 392, 393, 394, 395, 396, 397, 398, 399, 400, 401, 402, 403, 404, 405, 406, 407, 408, 409, 410, 411, 412, 413, 414, 415, 416, 417, 418, 419, 420, 421, 422, 423, 424, 425, 426, 427, 428, 429, 430, 431, 432, 433, 434, 435, 436, 437, 438, 439, 440, 441, 442, 443, 444, 445, 446, 447, 448, 449, 450, 451, 452, 453, 454, 455, 456, 457, 458, 459, 460, 461, 462, 463, 464, 465, 466, 467, 468, 469, 470, 471, 472, 473, 474, 475, 476, 477, 478, 479, 480, 481, 482, 483, 484, 485, 486, 487, 488, 489, 490, 491, 492, 493, 494, 495, 496, 497, 498, 499, 500, 501, 502, 503, 504, 505, 506, 507, 508, 509, 510, 511, 512, 513, 514, 515, 516, 517, 518, 519, 520, 521, 522, 523, 524, 525, 526, 527, 528, 529, 530, 531, 532, 533, 534, 535, 536, 537, 538, 539, 540, 541, 542, 543, 544, 545, 546, 547, 548, 549, 550, 551, 552, 553, 554, 555, 556, 557, 558, 559, 560, 561, 562, 563, 564, 565, 566, 567, 568, 569, 570, 571, 572, 573, 574, 575, 576, 577, 578, 579, 580, 581, 582, 583, 584, 585, 586, 587, 588, 589, 590, 591, 592, 593, 594, 595, 596, 597, 598, 599, 600, 601, 602, 603, 604, 605, 606, 607, 608, 609, 610, 611, 612, 613, 614, 615, 616, 617, 618, 619, 620, 621, 622, 623, 624, 625, 626, 627, 628, 629, 630, 631, 632, 633, 634, 635, 636, 637, 638, 639, 640, 641, 642, 643, 644, 645, 646, 647, 648, 649, 650, 651, 652, 653, 654, 655, 656, 657, 658, 659, 660, 661, 662, 663, 664, 665, 666, 667, 668, 669, 670, 671, 672, 673, 674, 675, 676, 677, 678, 679, 680, 681, 682, 683, 684, 685, 686, 687, 688, 689, 690, 691, 692, 693, 694, 695, 696, 697, 698, 699, 700, 701, 702, 703, 704, 705, 706, 707, 708, 709, 710, 711, 712, 713, 714, 715, 716, 717, 718, 719, 720, 721, 722, 723, 724, 725, 726, 727, 728, 729, 730, 731, 732, 733, 734, 735, 736, 737, 738, 739, 740, 741, 742, 743, 744, 745, 746, 747, 748, 749, 750, 751, 752, 753, 754, 755, 756, 757, 758, 759, 760, 761, 762, 763, 764, 765, 766, 767, 768, 769, 770, 771, 772, 773, 774, 775, 776, 777, 778, 779, 780, 781, 782, 783, 784, 785, 786, 787, 788, 789, 790, 791, 792, 793, 794, 795, 796, 797, 798, 799, 800, 801, 802, 803, 804, 805, 806, 807, 808, 809, 810, 811, 812, 813, 814, 815, 816, 817, 818, 819, 820, 821, 822, 823, 824, 825, 826, 827, 828, 829, 830, 831, 832, 833, 834, 835, 836, 837, 838, 839, 840, 841, 842, 843, 844, 845, 846, 847, 848, 849, 850, 851, 852, 853, 854, 855, 856, 857, 858, 859, 860, 861, 862, 863, 864, 865, 866, 867, 868, 869, 870, 871, 872, 873, 874, 875, 876, 877, 878, 879, 880, 881, 882, 883, 884, 885, 886, 887, 888, 889, 890, 891, 892, 893, 894, 895, 896, 897, 898, 899, 900, 901, 902, 903, 904, 905, 906, 907, 908, 909, 910, 911, 912, 913, 914, 915, 916, 917, 918, 919, 920, 921, 922, 923, 924, 925, 926, 927, 928, 929, 930, 931, 932, 933, 934, 935, 936, 937, 938, 939, 940, 941, 942, 943, 944, 945, 946, 947, 948, 949, 950, 951, 952, 953, 954, 955, 956, 957, 958, 959, 960, 961, 962, 963, 964, 965, 966, 967, 968, 969, 970, 971, 972, 973, 974, 975, 976, 977, 978, 979, 980, 981, 982, 983, 984, 985, 986, 987, 988, 989, 990, 991, 992, 993, 994, 995, 996, 997, 998, 999, 1000.

DEPARTMENT OF ENGINEERING
 CITY OF SAN BERNARDINO
 N.E. CORNER OF 6th STREET
 AND D' STREET
 IMPROVEMENT PLAN AND PROFILE

APPROVED BY: LEONARDO ETAL
 DATE: 1-21-65
 CITY ENGINEER: [Signature]
 REGISTERED CIVIL ENGINEER: [Signature]

DESIGNED BY: [Signature]
 DRAWING BY: [Signature]
 CHECKED BY: [Signature]
 IN CHARGE: [Signature]

PROFILE
 SCALE: 1" = 10'
 125.00
 125.50
 126.00
 126.50
 127.00
 127.50
 128.00
 128.50
 129.00
 129.50
 130.00
 130.50
 131.00
 131.50
 132.00
 132.50
 133.00
 133.50
 134.00
 134.50
 135.00
 135.50
 136.00
 136.50
 137.00
 137.50
 138.00
 138.50
 139.00
 139.50
 140.00
 140.50
 141.00
 141.50
 142.00
 142.50
 143.00
 143.50
 144.00
 144.50
 145.00
 145.50
 146.00
 146.50
 147.00
 147.50
 148.00
 148.50
 149.00
 149.50
 150.00
 150.50
 151.00
 151.50
 152.00
 152.50
 153.00
 153.50
 154.00
 154.50
 155.00
 155.50
 156.00
 156.50
 157.00
 157.50
 158.00
 158.50
 159.00
 159.50
 160.00
 160.50
 161.00
 161.50
 162.00
 162.50
 163.00
 163.50
 164.00
 164.50
 165.00
 165.50
 166.00
 166.50
 167.00
 167.50
 168.00
 168.50
 169.00
 169.50
 170.00
 170.50
 171.00
 171.50
 172.00
 172.50
 173.00
 173.50
 174.00
 174.50
 175.00
 175.50
 176.00
 176.50
 177.00
 177.50
 178.00
 178.50
 179.00
 179.50
 180.00
 180.50
 181.00
 181.50
 182.00
 182.50
 183.00
 183.50
 184.00
 184.50
 185.00
 185.50
 186.00
 186.50
 187.00
 187.50
 188.00
 188.50
 189.00
 189.50
 190.00
 190.50
 191.00
 191.50
 192.00
 192.50
 193.00
 193.50
 194.00
 194.50
 195.00
 195.50
 196.00
 196.50
 197.00
 197.50
 198.00
 198.50
 199.00
 199.50
 200.00

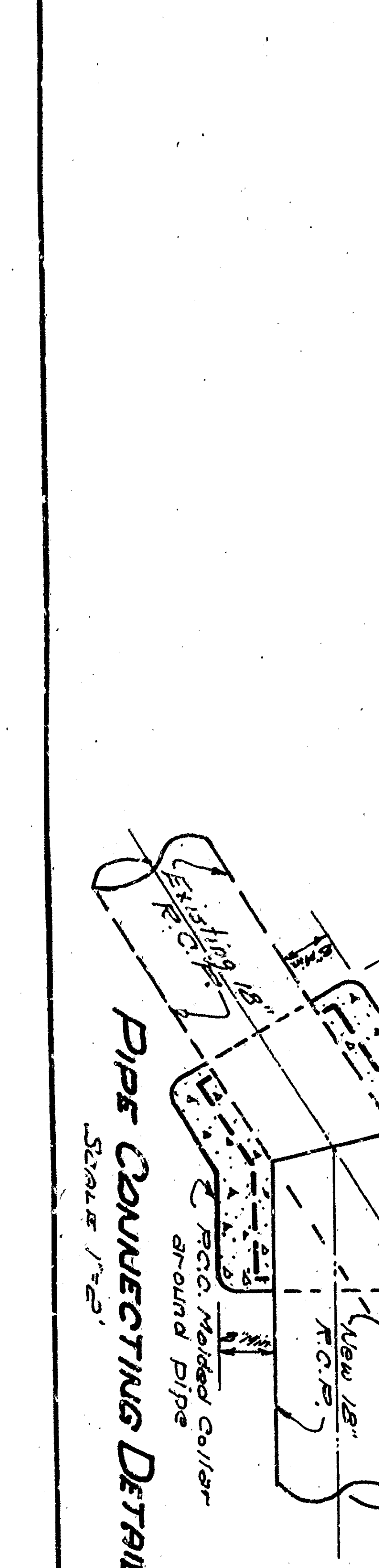
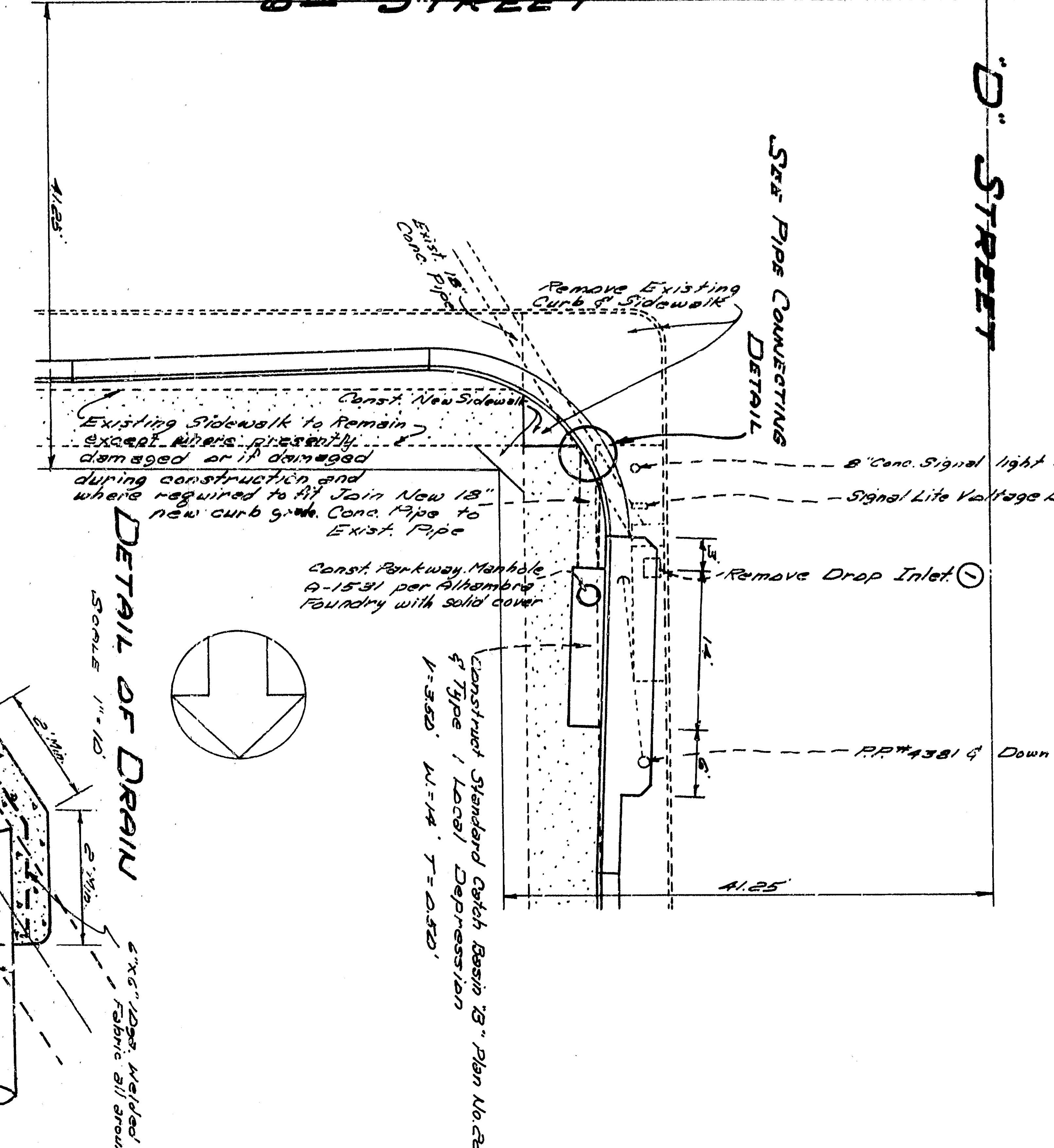
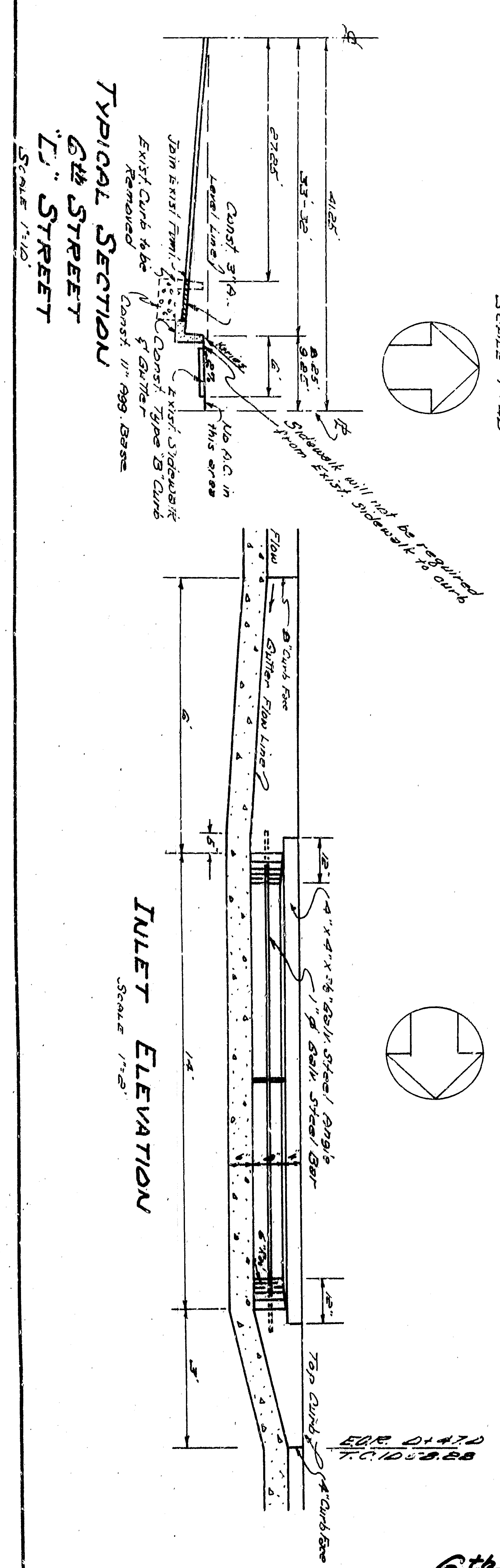
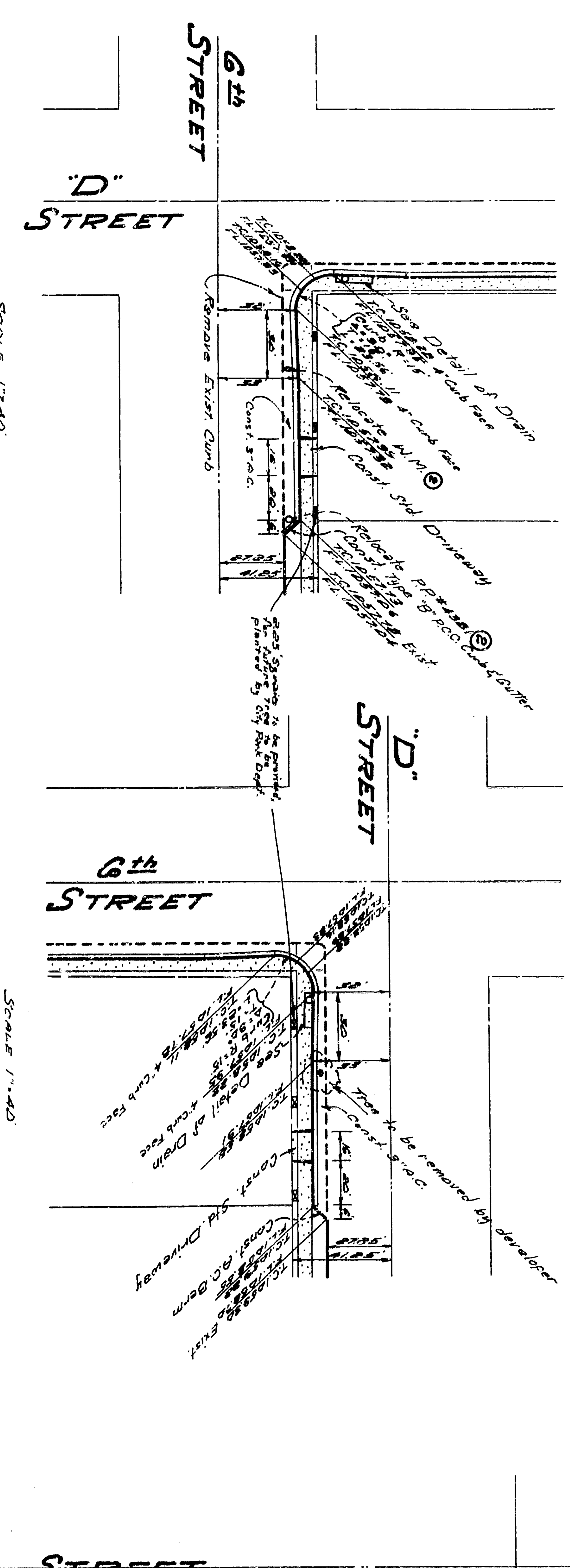
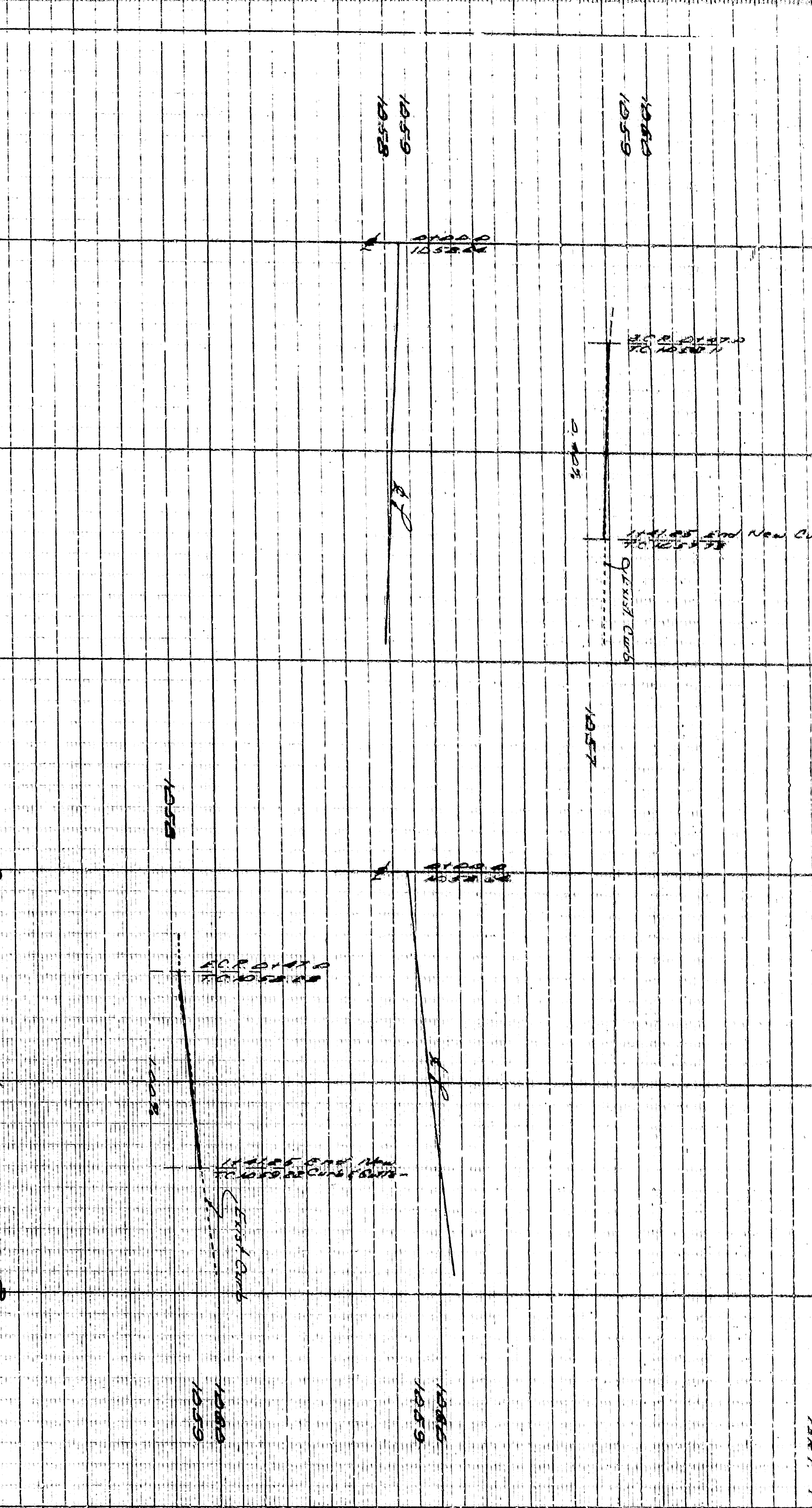

NOTES:

- All work indicated on this plan shall be done in accordance with applicable provisions of the Specifications for the City of San Bernardino.
- Buildings, sidewalks, and other structures shall be protected during construction.
- Proposed work shall be done in accordance with the City of San Bernardino Specifications for the City of San Bernardino.
- Proposed work shall be done in accordance with the City of San Bernardino Specifications for the City of San Bernardino.
- Proposed work shall be done in accordance with the City of San Bernardino Specifications for the City of San Bernardino.
- Proposed work shall be done in accordance with the City of San Bernardino Specifications for the City of San Bernardino.
- Proposed work shall be done in accordance with the City of San Bernardino Specifications for the City of San Bernardino.
- Proposed work shall be done in accordance with the City of San Bernardino Specifications for the City of San Bernardino.
- Proposed work shall be done in accordance with the City of San Bernardino Specifications for the City of San Bernardino.
- Proposed work shall be done in accordance with the City of San Bernardino Specifications for the City of San Bernardino.

DEPARTMENT OF ENGINEERING
CITY OF SAN BERNARDINO
N.E. CORNER OF 6th STREET
AND D' STREET
IMPROVEMENT PLAN AND PROFILE

Submitted by: LEONARDO ENRIQUEZ
 Approved: [Signature]
 Date: 12-1-15
 City Engineer: [Signature]
 Registered Civil Engineer: [Signature]

Reference: [Blank]
 Drawn by: [Blank]
 Checked by: [Blank]
 Scale: [Blank]